

C.I.A. Newsletter

Community Information Agency

Volume 19
Issue 6

June
2025

*Local information
you can use.*

**Support your community.
Save gas. Shop locally.**



Community-Wide Yard Sale

**Get ready for the Saturday, June 14th
community-wide yard sale for Potlatch and
surrounding areas.**

**Sign up at Potlatch City Hall by June 5th
to have your sale listed on the locator map.
There is a \$2 fee to sign up.**

Potlatch Senior Nutrition Program Meals

Family and friends, join us for delicious, nutritious meals on Mondays and Fridays at noon in the Senior Center, 645 Pine St., Potlatch, ID.

The lunches, consisting of a main dish, veggies, fruit, and dessert, are served cafeteria-style. The suggested donation is \$4 per meal. See the menu entrees below, or call on meal days to find out what's being served.

Inside dining is an option, or call by 10 a.m. on meal day for delivery or pickup options. You must call ahead for delivery or pickup: **208-875-1071**.

6/2 Sweet & Sour Pork	6/20 Chili Dogs with the works
6/6 Oven Fried Chicken	6/23 Chicken Salad
6/9 Sloppy Joes	6/27 Pulled Pork Sandwich
6/13 Hawaiian Pizza	6/30 Tilapia Piccata
6/16 HAPPY FATHER'S DAY Ribs	

Community Information Agency Ad Rates & Info:

Bonnie Hash 208-875-0897 or 208-596-0624	1/8 page \$30 1/4 page \$45	1/2 page \$75 Full page \$140
--	--------------------------------	----------------------------------

Michol Ann Jensen
Email:
[potlatchcia@
potlatch.com](mailto:potlatchcia@potlatch.com)
or call/no texts
208-875-1094

By the 20th of the month, email your print-ready ad (or ad information if you need us to design it) to potlatchcia@potlatch.com.

&
Make & mail your check to payable to Community Information Agency,
PO Box 44, Princeton, ID 83857

Palouse River
Community Center
PO Box 44 Princeton, ID 83857

PRSRT STD
ECRWSS
U.S. POSTAGE
PAID
EDDM Retail

Thank you to all whom Eric Kurtz knew

I am so grateful for the community support in the last months of Eric's life. Thank you to the first-rate ambulance service and EMTs for their timely attention in the numerous emergencies. The cards and verbal expressions of sympathy were very much appreciated. Thank you to all who attended the potluck on May 10. The willingness to share bits and pieces of experiences and the great stories were a wonderful send-off. Thank you to Tia, who made scheduling super easy. Thank you to Barb, Patti, and Heather for their expertise in setting up, and to Dan, Amber, Ali, Lee, Leah, Matt, and anyone I missed who most efficiently tidied up. Special thanks to the nieces, Kim and Sarah, for making the long trip and helping where it was most needed and wanted.

I just know that Eric is planning his eternal garden while throwing his fishing line into the lake and looking down at the goings-on in aisle #7. You all are the best, and I truly, truly thank you!

Jo Kurtz

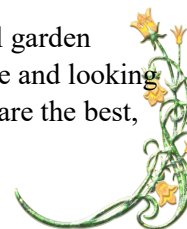

**This free CIA Newsletter is available monthly
by email for you, your family, or friends. To
be added to the list, send your name with email
address to potlatchcia@potlatch.com.**



Potlatch Library

208-875-1036

[facebook.com/
potlatchfriends](https://www.facebook.com/potlatchfriends)

Monday	Noon-6 p.m.
Tuesday	1-6 p.m.
Wednesday	1-6 p.m.
Thursday	1-6 p.m.
Friday	Noon-5 p.m.
Closed weekends	

This newsletter shares community updates, educational content, and local business ads for informational purposes only. The information contained within is not legal, financial, medical, or professional advice. Inclusion of any information does not imply endorsement on our behalf.



Licensed and Insured in Idaho & Washington

www.truenorthtreeservice.net

Keene Humphrey

- | | |
|----------------------|-------------------|
| Specializing in | ♦ Tree Removal |
| Hazardous | ♦ Tree Trimming |
| Tree Removal & | ♦ Stump Grinding |
| Trimming | ♦ Forest Mulching |
| CALL FOR FREE QUOTE! | ♦ Land Clearing |
| (208) 964-4663 | |

Palouse Valley Septic Service LLC

TYSON KOEHN

Tank Pumping – Septic Systems Installed
Excavation & Gravel Hauling

(208) 875-1350
(208) 596-6016

PO Box 367
POTLATCH, ID 83855

septiccleaner@gmail.com

ID# RCE-34655
WA# PALOUVS875CE

**** JUST LISTED ****

4 LOTS ON PONDEROSA DR, POTLATCH

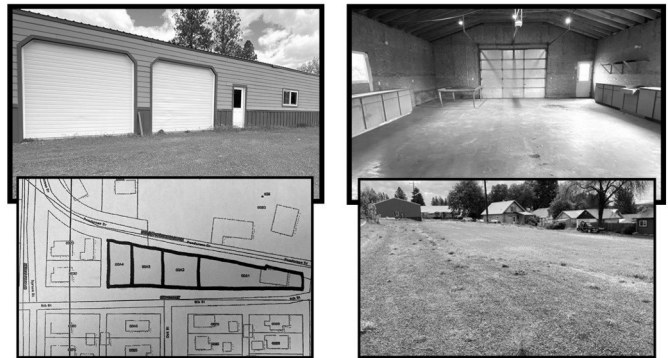

TBD PONDEROSA DR
POTLATCH, ID

- LOT #1—Building Lot w/ Shop \$175,000
- LOT #2—Building Lot \$50,000
- LOT #3—Building Lot \$50,000
- LOT #4—Building Lot \$45,000

IDAHO...LOVE WHERE YOU LIVE!!



KATHI NYGAARD
208-875-0345



Visit our FB Page @ Idaho's Best Homes &
Land for our local Business & Resource Guide!
SUPPORT LOCAL BUSINESSES!!

For Information About ANY Listing Please Call:

KATHI NYGAARD, BROKER/REALTOR® 208.875.0345
230 6th Street, Potlatch ID

SEEDTIME & HARVEST

GENESIS 8:22 | PRINCETON, IDAHO

June -October

Garden Fresh Produce Flower Bouquets Pies
Cinnamon Rolls Sourdough Bread

Find us at:

- ♦ Potlatch Farmers Market, Wednesdays 4-7 p.m.
 - ♦ 1499 Hatter Creek Road, Thursdays 1-6 p.m.
 - ♦ Next to the Roofing Barn at the Y, Fridays 3-6 p.m.
- Come and talk to learn how your food is grown.
Call or text 208-875-0762

THE ROOFING BARN

METAL PANELS & SUPPLY

POTLATCH ~ IDAHO

208-875-9612

ASK ABOUT BULK DISCOUNTS & CONTRACTOR SPECIALS

Potlatch Public Library
Summer Reading '25



Radical Rick

Extreme Science for Kids!

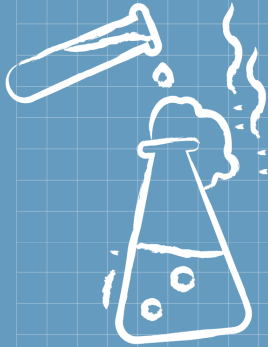

Thursday, June 19
at 4:30 PM

Radical Rick will bring his patented high energy, interactive and educational experiments to your local library to celebrate Summer Reading 2025!



Potlatch Food Pantry

The Pantry will be open Thursdays, June 12 and 26 from 10 a.m. to noon and from 5 to 7 p.m.

The Idaho Foodbank truck will come to Grace Community Church in Potlatch, ID on Wednesday, June 25.

Reach us at PO Box 453, Potlatch, ID, 83855. In a food emergency, call 208-875-0735 or city hall at 208-875-0708 and we will meet you at the pantry. Your donations help us to help others. Thank you.

Starts June 4, 2025

led by Paula Bauer

Free!

KETO DIET

support group

Keto on the Palouse
Wednesdays @ 6:30 PM

Classroom @ Kalisto Design LLC
110 6th Street, Ste D, Potlatch
Sign-up Online @ KalistoDesign.com



Potlatch Community Library



Wine & Watercolor

Welcome back to our 3rd annual wine and water color with Maggie Keefe! Join us to learn how to paint simple yet beautiful water color images and enjoy a glass of wine or two! All supplies will be provided. Children must be accompanied by an adult.

Friday
June 27
5 - 7 PM



Creative Journaling and writing

Led by Monie Scrivner

3 Sessions Per Month \$24/mo

1st, 3rd & 4th Saturdays 2:30-4:30 PM

Sign-up for one month or multiple months!

(ages 12 to senior)

'The Classroom'

at Kalisto Design LLC

110 6TH STREET, STE D

POTLATCH • (208) 892-4410



Register Online

KalistoDesign.com



21ST ANNUAL POTLATCH DAYS CAR SHOW 2025 SATURDAY, JULY 19TH



**COME JOIN US AT THE SCENIC 6 PARK IN POTLATCH, IDAHO, FOR A GREAT SHOW AND SHINE CAR SHOW,
OPEN TO ALL CLASSES OF CARS, TRUCKS, RAT RODS, TRACTORS, AND MOTORCYCLES.**

**REGISTRATION OPEN AT 8 A.M. AND REGISTRATION FEE IS \$20 DAY OF THE SHOW, OR \$15 PRE-
REGISTRATION. SHOW STARTS 10 A.M. THERE WILL BE OVER 20 TROPHY PLAQUES AWARDED AT 2 P.M.,
INCLUDING SPONSOR WINNERS, PEOPLE'S CHOICE, AND BEST OF SHOW!!!**

GOODY BAGS WILL BE GIVEN OUT TO THE FIRST 75 ENTRANTS.

YOUR NAME: _____

PHONE NO: _____

E-MAIL: _____

TYPE OF VEHICLE _____

YEAR: _____ **MAKE:** _____ **MODEL:** _____

**CONTACT CRAIG SWANSON 509-209-6706 OR
SWANSONCW2003@YAHOO.COM WITH ANY QUESTIONS.**

MAIL ENTRY WITH CHECK MADE OUT TO:

POTLATCH LIONS CLUB

PO Box 307 POTLATCH, ID 83855

POTLATCH HISTORICAL SOCIETY

COUNTRY MUSIC FESTIVAL

TICKETS \$35
on EVENTBRITE
at PS ESPRESSO
or BLACKBIRD
AT THE DEPOT

GATES at 11 am
FOOD & BEER GARDEN
BRING A CHAIR

AUGUST 2, 2025
POTLATCH, IDAHO

RETURN TO RIVERSIDE

DALE WATSON
& HIS LONE STARS

CASH'D OUT

ELLIS BULLARD

BLUE HIGHWAY

BLAYNE MOSMAN
& THE RIDGE RIDERS



RB CATTLE



returntoriverside.org

KAREN ROHN

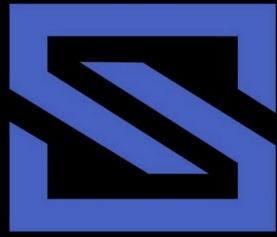

SKYLINE
LANDWORKS

OWNER: TRAVIS WINTHER

208-596-3398

5288 Highway 95

Viola, ID 83872

Skylinelandworks@gmail.com

PUBLIC WORKS LICENSE # 074281-C-4

CONTRACTORS LICENSE # RCE-69462

- Excavation
- Site Prep/Mobile Home Site Prep
- Driveway/Road Construction
- Pond Construction/Lining
- Complex Septic Certified
- Water and Power Lines
- Culvert Install
- Retaining Wall
- Rock
- Tree Removal
- Forestry Mulching/Fire Prevention
- Demolition
- Fencing
- Pole Barn Construction
- Building Construction
- Water Distribution License
- Wastewater Collection License

**FARMERS
PRODUCERS
CRAFTERS
ARTISANS
FOOD VENDORS
LIVE MUSIC
& MUCH MORE!**



WEDNESDAYS • 4-7 PM
JUNE-SEPTEMBER
HISTORIC WI&M DEPOT
POTLATCH, IDAHO



**OPENS
JUNE 4TH**

**ACCEPTING
VENDORS NOW!**

- 17 MARKETS •
- FULL SEASON
\$5 PER MARKET DAY
- HALF SEASON
\$7.50 PER MARKET DAY
- MARKET DAY
\$15 PER MARKET DAY

**VENDOR SIGN-UP ONLINE
POTLATCHMARKET.COM**

MARKET ORGANIZERS
ROD & MICHELLE JOHNSON

(907) 321-4727
INFO@POTLATCHMARKET.COM



POTLATCHMARKET.COM



It is the time of year for more outdoor adventures! Potlatch Veterinary Clinic's FREE June client lecture will be on *Dog First Aid*. The lecture will focus on an overview of common outdoor emergencies and what to pack in a dog first aid kit to get from your outdoor adventure to the vet in case of an emergency.

Our monthly lectures are hosted at Potlatch Veterinary Clinic, 240 6th Street. Lectures are free; refreshments are provided, and all attendees are entered into a free raffle. June's lecture will be on Tuesday, June 24, at 6 p.m. at Potlatch Veterinary Clinic.

Please RSVP by calling 208-875-4838 or emailing office@potlatchvetclinic.com. We hope you will learn with us!

Let's Recycle Appliances

Instead of taking your appliances to the landfill, you may now bring them to 3721 Highway 6, just east of Princeton, Idaho, at Cone Family Properties, LLC, formerly the old Edwards/ Ownbey mill site. They have set up an area to drop off items near a recycling dumpster. Items you may recycle include washers, dryers, ranges, microwaves, old cars, etc. Please NO freezers or refrigerators, due to coolant restrictions. Depending on location, item pick-up may be available. Questions: Delfred Cone 208-582-8680

NO PAYMENTS FOR 90 DAYS

ON RECREATIONAL VEHICLES!

Limited Time Offer. On Approved Credit.
Some exclusions may apply.

Latah CREDIT UNION

YOUR SAVINGS MAY BE USED TO QUALIFY FOR A CREDIT
F.A. AMERICAN SHARE INSURANCE
THE NATIONAL CREDIT UNION SHARE INSURANCE

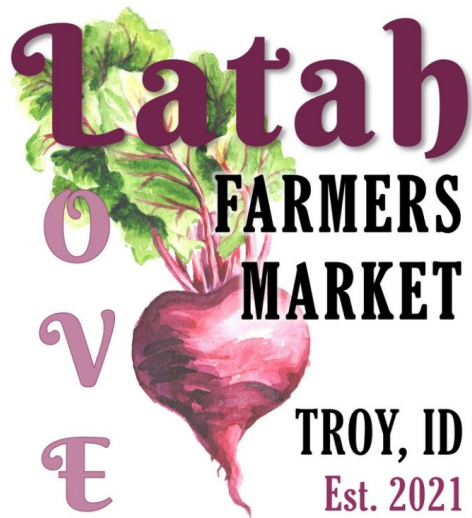

⇒ **NEW TIME:** Saturday evenings at 4:30 -7:30 p.m.
at Troy City Park June 7 through October 4.

Your Sunny Summer Saturday Night Market

- Seasonal produce
- Local artisans
- Delicious food
- Live music

Family friendly atmosphere. Quality products. Everyone is welcome. Trees for shade. Pickleball and volleyball courts. Picnic tables and outdoor seating. Don't miss out.

No Vendor FEES for 2025. Reduced red tape. Sell nearly anything. Advertise your business or community organization. Sell surplus produce or secondhand items.

Visit latahfarmersmarket@hotmail.com.



**ALPINE
FORESTRY
MULCHING**

CORY DIRKS 208-304-8890



Electrical Contractor
*Residential
*Commercial
*Industrial

RIVER ELECTRIC LLC

Chris Oliver—Master Electrician
503-680-4452
riverelectriccorp@gmail.com
PO Box 23, Princeton, ID 83857
ID Lic. #049923

**FORESTRY MULCHING • LAND CLEARING
FIRE CONTROL • SITE PREPARATION
POWER LINE CLEARING • PASTURE CLEANUP
FENCE & PROPERTY LINES
SKIDSTEER WORK**

**CORY DIRKS
208-304-8890
ALPINEFORESTRYMULCHING@GMAIL.COM**



WE INSTALL

~Roofing~

~Siding~

~Decks~

208-301-0815

www.MooreBroz.com

www.Facebook.com/moorebroz



LARSON ROCK



Base Rock Roads *Call Jim* **Site Prep Ponds**

208-596-2170

1062 Guernsey Cutoff, Pottlatch ID 83855

**Base Rock
Clean Rip Rap
Palouse Topsoil
Decorative Boulders**

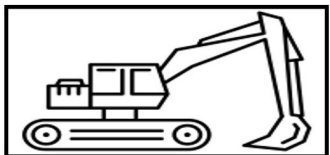
Call Jim: 208-596-2170

**HATTER CREEK
EARTHWORKS LLC**

**ROADS | DRIVEWAYS | SEPTIC SYSTEMS
EXCAVATION | PONDS | ROCK & GRAVEL**

208/875-8860 office

Dennis Ownbey HatterCreekEarthworks.com

POTLATCH LIONS



2025

Summer

CONCERT

SERIES IN THE PARK

Great Lineup!

JUNE 6&20 JULY 4&25
AUG 1&22 SEPT 5&19

**FRIDAYS
6-8PM**

LIVE MUSIC • FOOD • FREE ADMISSION • FAMILY FRIENDLY
LIONS CLUB PARK, UNDER THE TREES

MEET OUR SPONSORS!

**IDAHO'S
BEST
HOMES & LAND**
208-875-8100
POTLATCH, IDAHO



FUGLY'S PORCH



PRINCETON, ID



STARLIGHT I.T. AND COMPUTER SERVICES



Computer & Laptop Repair
Data Backup
Data Recovery
Virus and Malware Removal/Protection
Network and Internet Connectivity
Wi-Fi and Mesh Setup
Computer Upgrades (CPU, Hard Drives..etc)
Gaming Builds
Email and MS-Office support
Remote Assistance

We believe in efficient, friendly service that focuses on the individual's needs.
A 15-minute diagnosis is always free!

Call: Micah at: 503-544-6693

Email: Micah@itbystarlight.com

Visit: www.itbystarlight.com



Pines RV Park

4510 Highway 6 Harvard, Idaho



**Host your
gatherings with us!**



Birthdays
Sports Parties
Baby Showers
Church Parties
Club Parties
Camp Outs!



Snack Shack:

Tues - Sat 11am - 7pm
Sun - Mon Closed



**Lunch,
Dinner
and
Snacks!**

- Propane & Ice
- Beer & Wine
- Snacks & Gifts
- IDFG Sold Here
(Cash or Check)
- Camping



Hot Sandwiches ♦ Soups ♦ Pizza ♦ Beer on tap ♦ Ice Cream ♦ Desserts

www.PinesRVcamping.com • 530-949-9105

Events, Camping and Forever Memories

WORK SHARP
SHARPENERS



AZURE
Standard of Healthy & Abundant Living

535 Pine Street, Ste 9 • Potlatch, Idaho • (907) 321-4727

MON THRU FRI NOON-5
SAT 10-5



FREEZE DRYERS
Made in Idaho



**ORGANIC GRAINS, BEANS & TEAS • HANDMADE SOAPS • BOOKS • LOCAL HONEY
STARTER CULTURES • FREEZE DRIED MEALS & KITS • FUN FARM THEMED GIFTS
BUCK KNIVES • HEIRLOOM (OPEN POLLINATED) SEEDS • ORGANIC LIVESTOCK FEEDS
LOCALLY ROASTED COFFEE • CANNING JARS & SUPPLIES • BEESWAX CANDLES
ORGANIC SPROUTING SUPPLIES • GRAIN MILLS • KNIFE SHARPENERS • FIRST AID KITS**

Follow Us On Facebook ... [Facebook.com/IdahoGeneralStore](https://www.facebook.com/IdahoGeneralStore)
For special news, events and product updates!

FIDDLER ON THE ROOF

June 13 - 21

*Kenworthy Performing
Arts Centre*

♫ WWW.APODPRODUCTIONS.ORG ♫

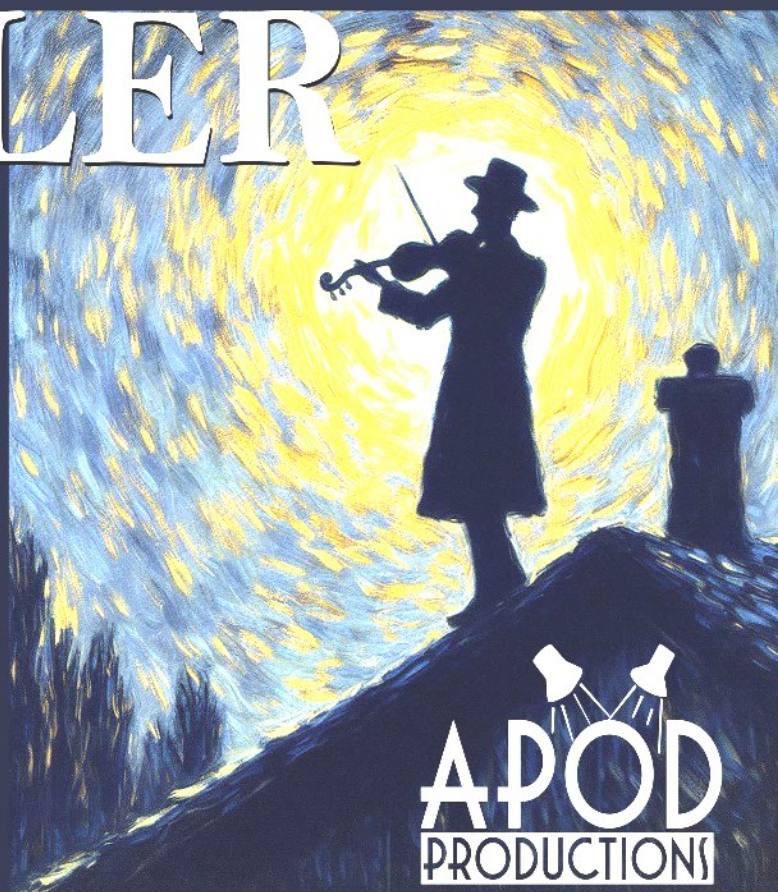

**APOD
PRODUCTIONS**

The Gamebird Foundation News

Want to Raise Pheasants and/or Chukars this year?

If you've always wanted to raise some gamebirds, email us (email below) or call Jim Hagedorn at 208-883-3423 with any questions you may have. We are still accepting requests, so get on our 2025 gamebird raising list ASAP! We have already been distributing chicks and our numbers are limited, so don't wait. The Gamebird Foundation offers many resources of support for raising pheasant and Chukar chicks, which include the birds, shelter, equipment, and feed.

We also have The Gamebird Foundation Inc. Newsletter that we email. To be added to TGBF newsletter, please let us know via our email below.

The Gamebird Foundation is a 501c3 nonprofit corporation, which means you can claim your donation as a tax deduction. Becoming a member of TGBF is only \$25/year for the entire family and has such positive value for our community. You also must be a member in order to raise chicks. To learn more about us visit us at thegamebirdfoundation.org or come join us at our next meeting at the Farm Bureau building, 220 Farm Road in Moscow at 6 p.m. on June 5. See you all there!

Tammi Johnson

Board Member & Secretary, TGBF
thegamebirdfoundation@gmail.com
208-699-7707

YOU'RE INVITED!

Jake's Wall Raising

Saturday, June 28, 1:00 pm
409 Powers Ave, Moscow

Come celebrate the start of Jake's home! There will be a brief ceremony and blessing, followed by the wall raising.

Then join us for our 10th annual volunteer picnic at PCEI Nature Center from 2-4 PM. Scan the QR code to RSVP to the picnic and sign up to bring your best dish to share.

10th Annual Volunteer Picnic

Saturday, June 28, 2:00 pm
1040 Rodeo Dr, PCEI Nature Center



MOUNTAIN HOME GRANGE AT THE FARMERS MARKET

WEDNESDAYS AT THE POTLATCH FARMERS MARKET NEXT TO THE DEPOT JUNE-SEPTEMBER FROM 4PM-7PM

WED 4-7PM

HOT DOGS + WATER = \$4.00 HOMEMADE GOODS COOKBOOKS

fax resume:

HELP WANTED

Hash Tree Company is hiring for summer seasonal work and pruning. Monday-Thursday hours can be flexible. No weekends. Please call or stop by our office:

Hash Tree Company
1199 Bear Creek Road
Princeton, ID 83857
208-875-1000.

'C ASSOCIATE

CALL US:
208-301-3545



SERVICES OFFERED:

- Exhaust
- Brakes
- Oil Changes
- Flat Repair
- Other Minor Repairs

**AND THE BEST DEALS
ON NEW TIRES!**



LOCATED AT: 1021 REYNOLDS ROAD, PRINCETON, ID

Wood's
**CRUSHING
& HAULING, INC.**
ROCK • ASPHALT • CONCRETE

Main Office 208 263-4800 Sandpoint, Idaho

KOEHN ROCK PIT, HWY 9, PRINCETON

FOR ORDERS & DELIVERY CALL:

VERLE KOEHN 208 596-9030

PRODUCT:

3/8" chips
1/2" chips
3/4" minus
1 1/4" minus
2 1/2" minus
6" minus
1 1/4" Clean Drain Rock
Pit Run
Fill Dirt
Decorative Boulders



Customer Appreciation Day!



Saturday, June 7th

BBQ from 11-2

**Tool Sale Prices all
day, as our way of
saying Thank You for
your loyalty!**

Kuhl Auto Parts

140 6th St., Potlatch (208) 875-1541

www.kuhlautoparts.com



@NAPA Potlatch, ID



#KuhlAutoParts

FM AUTO
Sales & Service

105 8th St

Potlatch, ID 83855

208-875-1799

Check out our vehicle inventory at
fmautopotlatch.com



ACCEPTED



F.M.B.E. 4-H

Sophia L. called the F.M.B.E. 4-H meeting to order at 6:43 p.m. on Wednesday, May 14, 2025. The American Flag Salute was led by Timberlee F., and the 4-H Pledge was led by Natalie L. Lucy M. D. read the minutes from the last meeting. John C. moved to approve the minutes, and Brooklyn R. seconded the motion. Clara O. read the Treasurer's report, and John C. moved to approve, with Erin G. seconding it.

Natalie L. did an amazing job demonstrating her horse halter presentation!

Leader Reports: Joe S. reported that there is another electricity and swine meeting on June 1 at 6 p.m.

Old Business: We had highway cleanup reports, and our final 4-H t-shirt design was approved. Order forms will be sent out if you want to buy a T-shirt. Try to have the orders in by next meeting. There is a pig weigh-in on the 28th and 29th, as well as a sheep meeting on Monday, the 19th.

New Business: Erin G. talked about selling her 4-H colored bracelets. Joe S. demonstrated The Quiz Machine, which is a machine he built when he was in 4-H. It works with electrical and mechanical parts. The

Ownbey family did a group demonstration together, and Colton M. did one as well.

Next Month's Demonstrations: Charlotte, Collin, Raylah, Kaulder, Rhylynn, Mark, and Timberlee.

Amelia C. moved to adjourn the meeting, and Timberlee F. seconded. The next meeting is on Wednesday, June 11, 2025.

Alice Keefe, 2025 F.M.B.E. Reporter

Potlatch Community Days 2025

The Potlatch Lions Club is interested in hearing from you if you would like to be a non-food or food vendor for this year's event. In addition, this year's dirt event is open to anyone over 18 with motorized 2 and 4 wheels. The 2-wheel event is a challenging EnduroCross course, which will be run afterwards with two classes of side-by-sides consisting of performance and weekend warrior classes. For further information, please call 208-407-5773 or e-mail:

PotlatchLions@gmail.com

Connecting Community - Fostering Charitable Action - Promoting Arts & Education



Great Hall | Commercial Kitchen | Board Room

Available to Rent!

208-274-3223

Banquets Weddings
Meetings Memorials
Food Prep Vendor Fairs

ask about
Mon. - Thurs.
rental rates



1007 Rothfork Road

violacommunitycenter.com



Get great service & great rates.

Elissa M Edmonds, Agent
116 West C Street
Moscow, ID 83843
Bus: 208-882-3431
elissa@elissaedmonds.com

You know I'm always here with Good Neighbor service. But I'm also here with surprisingly great rates for everyone. Call me for a quote to see how much you can save. You might be surprised.

Like a good neighbor,
State Farm is there.®

Individual premiums will vary by customer. All applicants subject to State Farm® underwriting requirements.

State Farm
Bloomington, IL

2001875



Cayuse Kids—busy events season ahead

Our May Horsemanship Clinic and Limesand Clinic afforded instruction on horsemanship, cow work, cutting cattle, barrel racing points, trail riding techniques, and more. Riders of all ages participated. The clinics were very informative with the clinicians sharing their years of equine knowledge.

In June, Cayuse Kids will host two weekends of O-MOK-SEE competition. We invite you all to join in the fun! Watch or compete. Enjoy a meal from our cook shack, and see our improvements. Watch our new Black Widow Arena Groomer in action. Visit with friends, make new friends, and cheer on our competitors.

Event details can be found on the Cayuse Kids Facebook site.

'The Shoppe' at Kalisto Design LLC

Journals

ART SUPPLIES
STATIONERY
PRINTING
GRAPHIC DESIGN
ADVERTISING

— services —

Our Shoppe participates in the Great Potlatch Squatch-Off

Pick up your free scratch-off game ticket for a chance to win
instant prizes and discounts on Second Saturday June 14th.
(Visit [Facebook.com/SecondSaturdayPotlatch](https://www.facebook.com/SecondSaturdayPotlatch) for more details)



We're Online!
KalistoDesign.com

Shoppe Hours Tue-Sat 10-6



208-892-4410

110 6th Street, Ste D • Potlatch, Idaho

JUST FOR YOU!

25% OFF

ONE PRODUCT IN SHOPPE
EXCLUDES PRINTING, DESIGN & ADVERTISING
— WITH THIS COUPON —



GOOD
THRU

6-28-2025

Gifts for Dads, Grads & More!



Serving Patients in Potlatch

Skyler Worthington, PA-C

Call to Schedule: 208-875-2380

156 N. 6th St. | gritman.org/potlatch

Healing begins close to home.



Our Schools



I want to start out this month's article by saying "Thank You" for your support of our schools.

The end of May and the beginning of June are the time for many celebrations.

Congratulations to the Potlatch Senior Class of 2025! On Saturday, May 31, our seniors will make their way to the graduation ceremony with a parade beginning at the elementary school. Graduation will begin at 10 a.m. in the Potlatch Jr/Sr High School gym.

Congratulations to the softball, baseball, and track teams! Every team brought home hardware from State competitions. The Lady Logger Softball team brought home the State Championship after they defeated Genesee. Kathryn Burnette brought home the Championship title in Shotput with a 47-foot 4 3/4-inch throw. Logger Baseball brought home the second place State trophy after a well-fought battle with Kendrick. Kathryn Burnette also placed sixth in Discus. Ben Johnson placed sixth in the 100-meter race. Cadance Carlson placed

fourth in the high jump, clearing 5-feet 2-inches and fifth in the 100-meter hurdles! Congratulations to all our spring athletes and many thanks to their coaches: Softball - Dean Butterfield, Charlie Lidean, and Kayla Krasselt; Baseball - Trent Baysinger, Jesse Anderson, and Phil Burkgart; and Track - Heidi Carpenter, Alisa LaPrath, Alan Carlson, and Deana Burnette!

This time of year can be bittersweet as we say goodbye to students, and sometimes to colleagues. This year, we are saying goodbye to four longtime Potlatch educators who have decided to start a new adventure in retirement. Our four retirees have a combined 98 years of service in education. The first retiree is Sherry Pollock, who served students and staff at Potlatch Elementary for 11 years as the front office secretary. Next is Irene Curtis, who spent 17 years teaching and supporting Special Ed students at Potlatch Jr/Sr High School. Katie Ball has chosen to retire after 35 years as a PE teacher, spending the last seven of those years teaching K-12 PE, Dual-Credit Psychology, Health, and Athletic Director in Potlatch. Last, but definitely not least, is Sharon Montgomery. Sharon spent all 35 years teaching and serving students at

Potlatch Elementary, most of those years in second grade. All four of these ladies will be missed, but their impact will live on. Thank you, Sherry, Irene, Katie, and Sharon, for your many years of dedicated service to education.

June is School Board Appreciation Month! I want to take a moment and give a shout-out to our Board members, Michael Montgomery, Jessica Scholfield, Mike Gilmore, Ryan Beckner, and Tricia Fiscus. I want to thank them for asking great questions, giving thoughtful suggestions, and supporting the improvement efforts of the district. If you see them out and about, be sure to thank them for their time and effort serving our schools.

The June Coffee with the Superintendent is scheduled for Monday, June 2, at 8 a.m. at the Savory Bee in "The Hive." Board member Jessica Schofield will be joining me. We look forward to visiting with you there.

Janet Avery, Superintendent
Potlatch School District #285
208- 875-0327 x1101
janet.avery@psd285.org
"Small Town - Big Hearts - Bright Futures"
#PSD285 Go Loggers!



Area Churches (listed alphabetically)

Bible Believers Church of the Palouse at Viola Community Center, 1007 Rothfork Rd., Viola, ID 83872
Sundays 10:45 a.m. www.bbcpalouse.com

Church of Jesus Christ of Latter-Day Saints at 4 Cedar St. Potlatch, ID 83855. 509-397-2116. Sunday worship 10 a.m.
Sunday phone: 208-875-0009

Elmore United Methodist at 6197 Hwy 95, Potlatch, ID 83855.
www.elmorechurch.org Wednesday Prayer Meeting, 6 p.m.
Sunday School 9:30 a.m. Worship 10:45 a.m. Pastor Daniel Willms 208-691-0884 elmorepastor@outlook.com

Faith Church at 401 3rd St, PO Box 208, Onaway, ID 83855.
Pastor Lee Nicholson 208-596-0462 Women's Bible study, 6:30 p.m. on Wednesday at Nicholson's. Men's Bible study, 6:30 p.m. on Wednesday at the church. Sunday at 9:30 a.m. Kids, Teen & Adult classes. Worship 10:30 a.m.
www.faithchurchonaway.org

Family Bible Fellowship at Palouse River Community Center, Princeton, ID 83857. Nathan Glassman 208-596-9080.
Sunday 10:30 a.m.

Freeze Community Church at 617 W. Freeze Rd, Potlatch, ID 83855. Sunday Worship: 11 a.m.
208-669-0806, 208-875-1272, 208-669-0069

Grace Community Church, at 305 4th St, Potlatch, ID 83855.
208-875-0015. Sunday School 9 a.m., Worship 10 a.m.

Princeton Church of the Nazarene at 1008 Gold Hill Rd. Princeton, ID 83857. Pastor Robert Lambert. 208-596-3780.
Sunday School for all ages at 9:30 a.m. Worship at 10:45 a.m.

St. Mary's Catholic Church at 725 Spruce St. Potlatch, ID 83855. 208-882-4613. Mass Sunday 8 a.m.

Wild Rose Mennonite Congregation at 1350 Chaney Rd., Viola, ID 83872. Verle Koehn 208-875-1480

Bible Believers Church

OF THE PALOUSE

- KJV Believing
- Biblical Teaching
- Timeless Songs
- Warm Fellowship

**COME STUDY THE BIBLE
AND GROW WITH US!**

www.bbcpalouse.com
Viola Community Center
Sundays 10:45 a.m.

COME WORSHIP WITH US



Children's Breakfast: 9:10 AM
Sunday School (All Ages): 9:30 AM
Worship: 10:30 AM

401 3RD STREET, ONAWAY | 208.596-0462

PASTOR LEE NICHOLSON

www.FaithChurchOnaway.org



CHECK OUR WEBSITE FOR BIBLE STUDY TIMES

Princeton Church of the Nazarene

*Come help us partner
with God to reach our
community with the
love of Jesus Christ!*



Sunday School 9:30 a.m.
Meet & Greet 10:30 a.m.
Worship 10:45 a.m.
(nursery available)

Wednesday Worship Team practice
and corporate prayer 6:30 p.m.

208-596-3780 Pastor Bob Lambert

208-596-3072 Lisa Lambert

www.princetonidahonaz.com

Check our Facebook page
For updates and events.

Calendar of Events

- June 1 Cayuse Kids Saddle Club meets at 9 a.m. in the CK clubhouse, Princeton, ID
- June 2 Coffee with the Superintendent meets 8a.m. at the Savory Bee in "The Hive", Potlatch, ID *See pg. 16*
- June 3 Red Cross Blood Drive, at the VCC in Viola, ID from 1-6 p.m. Schedule appt at <https://www.redcrossblood.org/give.html/donation-time>
VFW Post 10300/American Legion meets 7 p.m. at the Log Cabin, Potlatch, ID
- June 4 Farmers Market opens for the season on Wednesdays from 4-7 p.m. near the WI&M Depot, Potlatch, ID *See pg. 6*
Lions Club meets at 7 p.m., 735 Pine St., Potlatch, ID
Palouse River Community Center meets at 7 p.m. in the PRCC, Princeton, ID
- June 5 Sign-up deadline to be listed on community-wide yard sale map. *See pg. 1*
Princeton Community Ladies Club meets at 1:30 p.m. at the Clubhouse, Princeton, ID
The Gamebird Foundation meets at 6 p.m. in the Farm Bureau board room, Moscow, ID *See pg. 12*
- June 6 First concert of Lions Summer Concerts in the Park Series, 6-8 p.m. in Lions Club Park, Potlatch, ID *See pg. 9*
- June 7 Kuhl Napa Auto Parts, Customer Appreciation Day, BBQ 11 a.m.-2 p.m. *See pg. 13*
Latah Farmers Market opens for the season on Saturdays from 4:30-7:30 p.m., Troy, ID *See pg. 7*
- June 9 Mt Home Grange meets at 6:30 p.m., Potlatch, ID
Potlatch City Council meets at 7 p.m. in City Hall, Potlatch, ID
- June 10 Princeton-Hampton Sewer District meets at 6 p.m. in the Princeton Ladies Clubhouse, Princeton, ID
- June 11 Harvard Ladies Aid meets at Harvard Hall
F.M.B.E. 4-H meets in the Palouse River Community Center, Princeton, ID
Potlatch School Board of Trustees meets at 6 p.m. in the Potlatch Jr./Sr. High School, Potlatch, ID
Viola Community & Board meets at 5-7 p.m., Viola Community Center, Viola, ID
- June 12 Potlatch Food Pantry open from 10 a.m.-noon and from 5-7 p.m. *See pg. 3*
- June 14 Community-wide yard sale
- June 15 **Father's Day**
- June 19 Radical Rick, 4:30 p.m. Potlatch Public Library, Potlatch, ID *See pg. 3*
Potlatch Recreation District meets at 7 p.m. in City Hall, Potlatch, ID
- June 20 Lions Summer Concert in the Park

6-8 p.m. in Lions Club Park, Potlatch, ID *See pg. 9*

- June 23 Potlatch City Council meets at 7 p.m. in City Hall, Potlatch, ID
- June 25 Idaho Food Truck, Grace Community Church, Potlatch, ID *See pg. 3*
- June 26 Potlatch Food Pantry open from 10 a.m.-noon and from 5-7 p.m. *See pg. 3*
- June 27 Wine & Watercolor, 5-7 p.m. Potlatch Public Library, Potlatch, ID *See pg. 3*

Clothes Closet

(a clothing bank)

Tuesday through Friday, noon to 4 p.m.

535 Pine St, Suite 2, Potlatch, ID

208-875-9094



Basketball - Cheer - Soccer

For kids going into grades 1-6

July 21 - 25, 2025

Registration 4:30 p.m. Camp 5-8 p.m.

Sports, Snacks, Music, & Stories

Mega Mega Camp

Kids age 4 - going into K

Registration available online @

princetonidahonaz.com or

contact Lisa @ 208-596-3072

Princeton Church of the Nazarene

1008 Gold Hill Rd.

Camp is free!

Pinochle Players Wanted! Want to learn how to play pinochle? Come join in on the fun at the Palouse River Community Center in Princeton on Thursday nights at 7 p.m. All that you need is a desire to learn and a donation of \$5 to play several hands of straight pinochle. A snack is also provided for all players. See you there!

Moscow AA meets at the Latah Recovery Center, 531 S. Main, Suite #B at noon on Mon-Tues-Thurs-Fri-Sat 208-883-1045

Play Bingo at the Palouse River Community Center in Princeton on Mondays at 6:30 p.m.

Palouse River Community Center

Potlatch AA meets at St. Mary's Catholic Church, 725 Spruce St, on Tuesdays 6:30 p.m.

(PRCC) Rental questions call or text Tia McKinney 208-301-4269
See PRCC Facebook page